

CARD RECTANGULAR PACK

print size:
148 x 105 mm

INNER SLEEVE

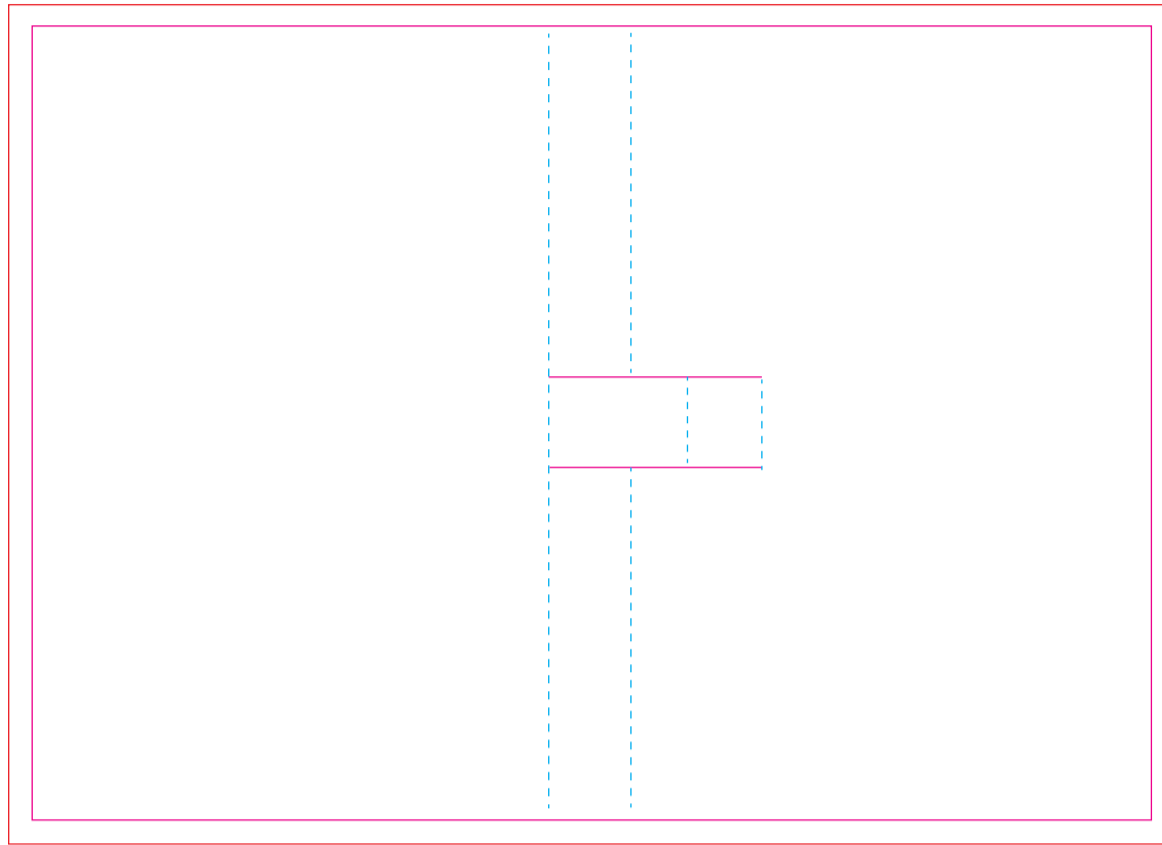

OUTER SLEEVE

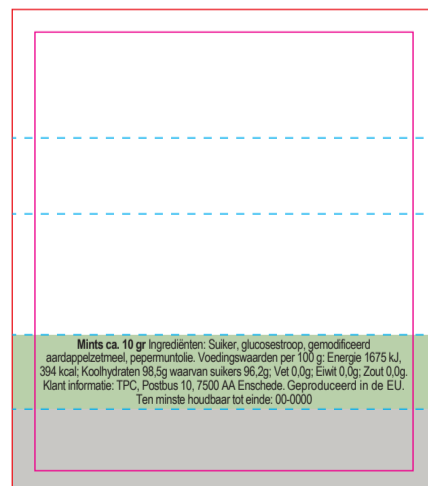
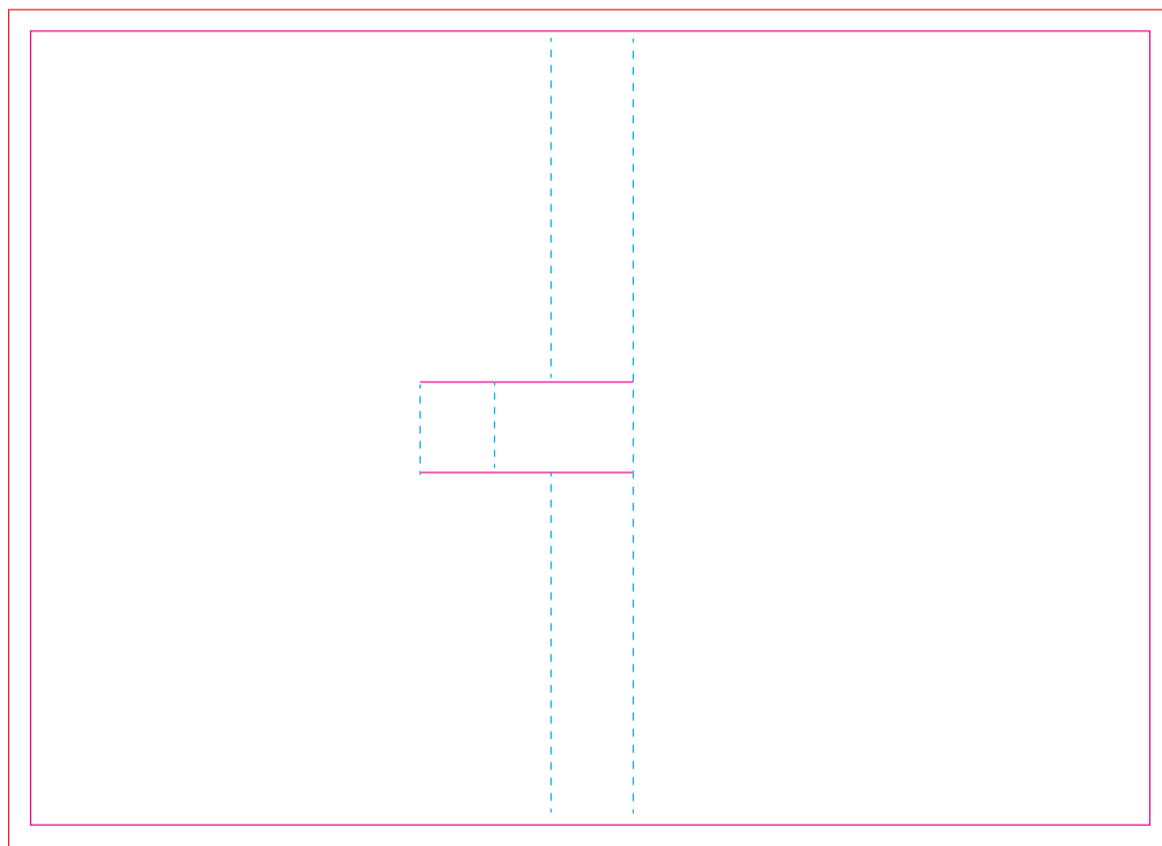

NL	EN	DU	FR	
<p>Mints ca. 10 gr. Ingrediënten: Suiker, glucosestroop, gemodificeerd aardappelzetmeel, peperminolie. Voedingswaarden per 100 g: Energie 1675 kJ, 394 kcal; Koolhydraten 96,5g waarvan suikers 96,2g; Vet 0,0g; Eiwit 0,0g; Zout 0,0g. Klant informatie: TPC, Postbus 10, 7500 AA Enschede. Geproduceerd in de EU. Ten minste houdbaar tot einde: 00-0000</p>	<p>Mints approx. 10 g. Ingredients: Sugar, glucose syrup, modified potato starch, peppermint oil. Nutritional values per 100g: Energy 1675 kJ, 394 kcal; Carbohydrates 96.5g of which sugars 96.2g; Fat 0.0g; Protein 0.0g; salt 0.0g. Customer information: TPC, PO Box 10, 7500 AA Enschede. Produced in EU. Best before end: 00-0000</p>	<p>Minze ca. 10 gr. Zutaten: Zucker, Glukosesirup, modifizierte Kartoffelstärke, Pfefferminzöl. Nährwerte pro 100 g: Energie 1675 kJ, 394 kcal; Kohlenhydrate 96,5g davon Zucker 96,2g; Fett 0,0g; Protein 0,0g; Salz 0,0g. Kundeninformation: TPC, Postfach 10, 7500 AA Enschede. Produziert in der EU. Mindestens haltbar bis Ende: 00-0000</p>	<p>Mints approx. 10 g. Ingrédients: Sucre, glucose sirop, amidon de pomme de terre modifié, huile de menthe poivrée. Valeurs nutritionnelles pour 100 g: Energie 1675 kJ, 394 kcal; Carbohydrates 96.5g of which sugars 96.2g; Fat 0.0g; Protein 0.0g; salt 0.0g. Customer information: TPC, PO Box 10, 7500 AA Enschede. Produit dans l'UE. A consommer de préférence avant la fin: 00-0000</p>	
<p>BEDRUKKINGS FORMAAT PRINTING SURFACE BEDRUCKBARE FLACHE SURFACE D'IMPRESSION</p>	<p>VOUWLIJN FOLDING LINE FALZLINIE LIGNE DE PLIAGE</p>	<p>AFLOOP BLEED BESCHNITT FOND PERDU</p>	<p>GEEN TEKST PLAATSEN NO TEXT HERE KEIN TEXT HIER PAS DE TEXTE ICI</p>	<p>INGREDIËNTEN INGREDIENTS ZUTATEN INGRÉDIENTS</p>